

MICROFILMED 5-00-11

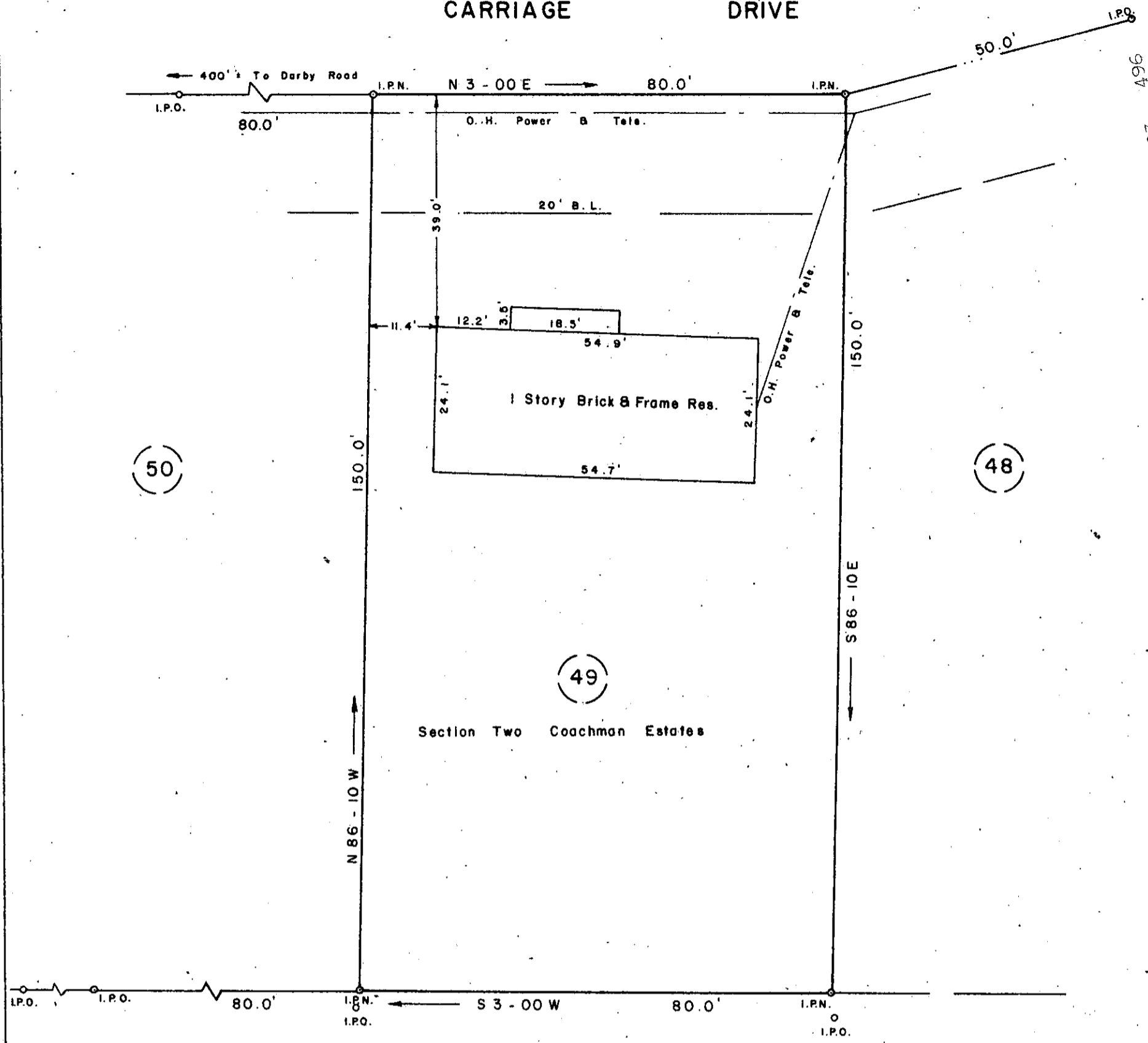

CARRIAGE DRIVE



FILED
GREENVILLE CO. S.C.
MAR 1 1 38 PM '83
DONNIE S. TANKERSLEY
R.M.C.

SURVEY FOR
JIMMY D. HIGHSMITH
L. CHARLENE M. HIGHSMITH
NEAR TRAVELERS REST GREENVILLE CO.

SOUTH CAROLINA

FEBRUARY 28, 1983

MAR 1 1983

21569

9M-30

Note: Reference Plat Book 4R - Page 29.

To The Best Of My Knowledge This Structure Is Not In An Established Flood Zone.

I Herby Certify That The Measurements As Shown Above Are Correct And There Are No Encroachments Or Projections Other Than Shown.

I Herby Certify That The Ratio Of Precision Of The Field Survey Is 1/5000 As Shown Hereon And The Area Was Determined By D.M.D. Method.

JEFFERY M. PLUMBLEE, INC.
LAND SURVEYING

P. O. BOX 788
TRAVELERS REST, S. C. 29690 (803) 834-4428



Jeffery M. Plumblee
R.L.S. # 7881

498.6 - 1 - 52

F. B. 10